

XO WORKTOP
INSTRUCTIONS
FOR USE AND
INSTALLATION



CONTENTS

1 Introduction	3
2 XO WORKTOP	4
3 Use	6
4 Cleaning and disinfection	7
5 Installation	9
5.1 Dimensions of operatory and positioning of XO WORKTOP	9
5.2 Installation	10
6 Symbols.....	13

1 INTRODUCTION

Please read these instructions carefully before you start installing and using XO WORKTOP.

See the presentation film:

[English](#)

[Deutsch](#)

[Français](#)

Visit xo-care.com

And/or contact us at info@xo-care.com for more information.

Best regards

XO CARE A/S

2 XO WORKTOP

XO WORKTOP is a compact workbench in powder painted steel with:

- three extendable delivery plates in Corian® fitted in 3 drawers
- a tabletop in Corian®



Figure 1 – XO WORKTOP

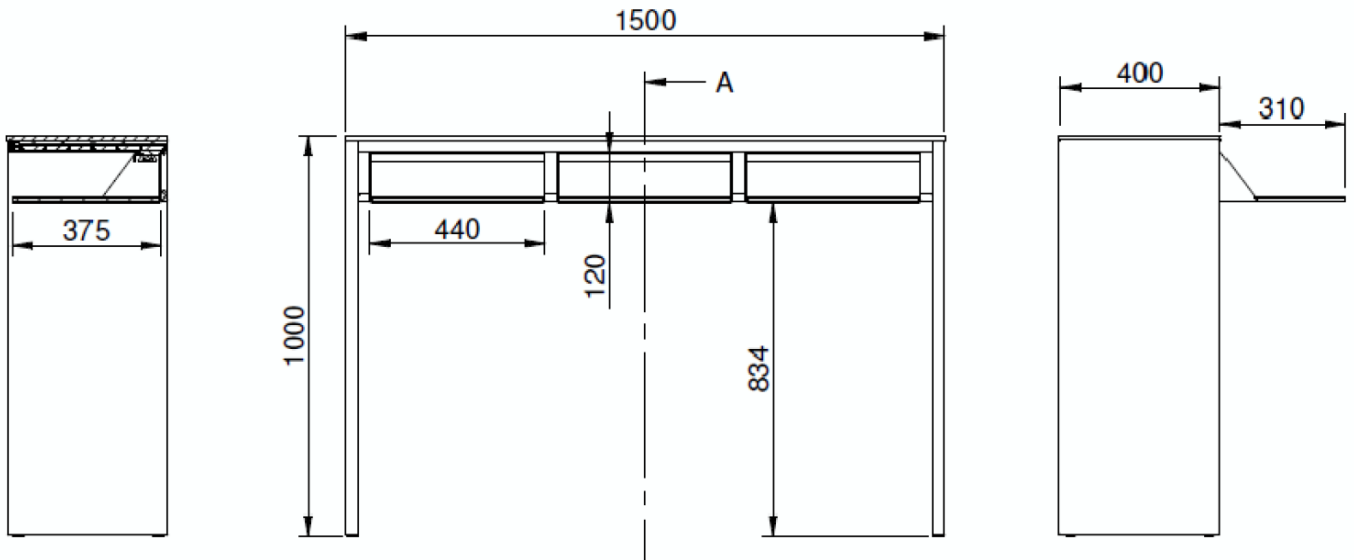

Figure 2 – XO WORKTOP – dimensions (cm)

The three extendable delivery plates are used for delivery of instrument (trays) and material (tubs).

3 USE

To see all surfaces of all teeth in healthy working postures it is important that the (right-handed) dentist can work in all positions between 9 and 12 o'clock.

When the (right-handed) dentist works in the 9 o'clock position (and the chairside assistant in the 3 o'clock position) all plates may be extended to deliver instruments and materials very near to the oral cavity.

Then the (right-handed) dentist works in the 12 o'clock position the left and the middle work plates are not used.

For left-handed dentist the work plates are used accordingly.

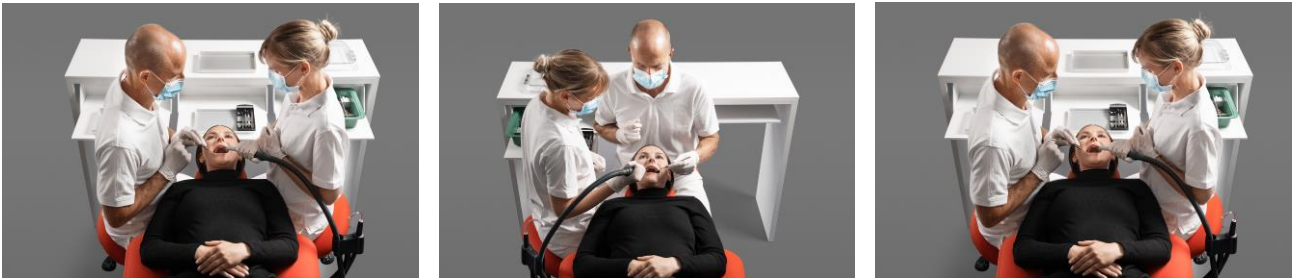

Figure 3 – Use (right-handed 9 o'clock; right-handed 12 o'clock; left-handed 12 o'clock)



Do not place object with weight exceeding 10 kgs on the delivery plates!

The clearance under the work plates allows even tall dentists to sit in the upright balanced position and still have space for legs and feet under the plates.

4 CLEANING AND DISINFECTION

4.1 GENERAL

Clean and disinfect XO WORKTOP as described below in Table 10.

Table 1 – Cleaning and disinfection methods

Product / part	Cleaning	Chemical disinfection
All surfaces of XO WORKTOP	Mild detergent with a twisted lint-free cloth. In case of resistant strains please see: Use & Care - Corian® solid surfaces, Corian®	XO Gentle Disinfection

4.2 CONSUMABLES

Table 11 below shows a list of consumables available for XO WORKTOP.

Table 2 – Consumables

Product	REF	Reference	Note	Supplied units
XO Gentle Disinfection	AP-832	3.5	Disinfection of all surfaces.	In box with 6 x 1 liter

4.3 DETERGENTS AND DISINFECTANTS



Figure 4 – XO Gentle Disinfection

XO Gentle Disinfection can be used on all surfaces of XO WORKTOP.



Use undiluted.

Apply to a dry, lint free cloth and fully wet the surfaces. Then allow them to dry. The disinfection is effective after 1 minute.

Do not use an excessive amount of liquid.

Please see more details in safety data sheets at xo-care.com and in the instructions supplied with the disinfectant.

Do not use any other disinfectants for cleaning and disinfection than described in these instructions for use. Doing so may damage the product!



Failure to comply with these precautions may affect safe use of the unit as well as XO's product warranty.

5 INSTALLATION

5.1 DIMENSIONS OF OPERATORY AND POSITIONING OF XO WORKTOP

XO WORKTOP can be used in an operatory equal to or larger than the dimensions listed in Figure 5.

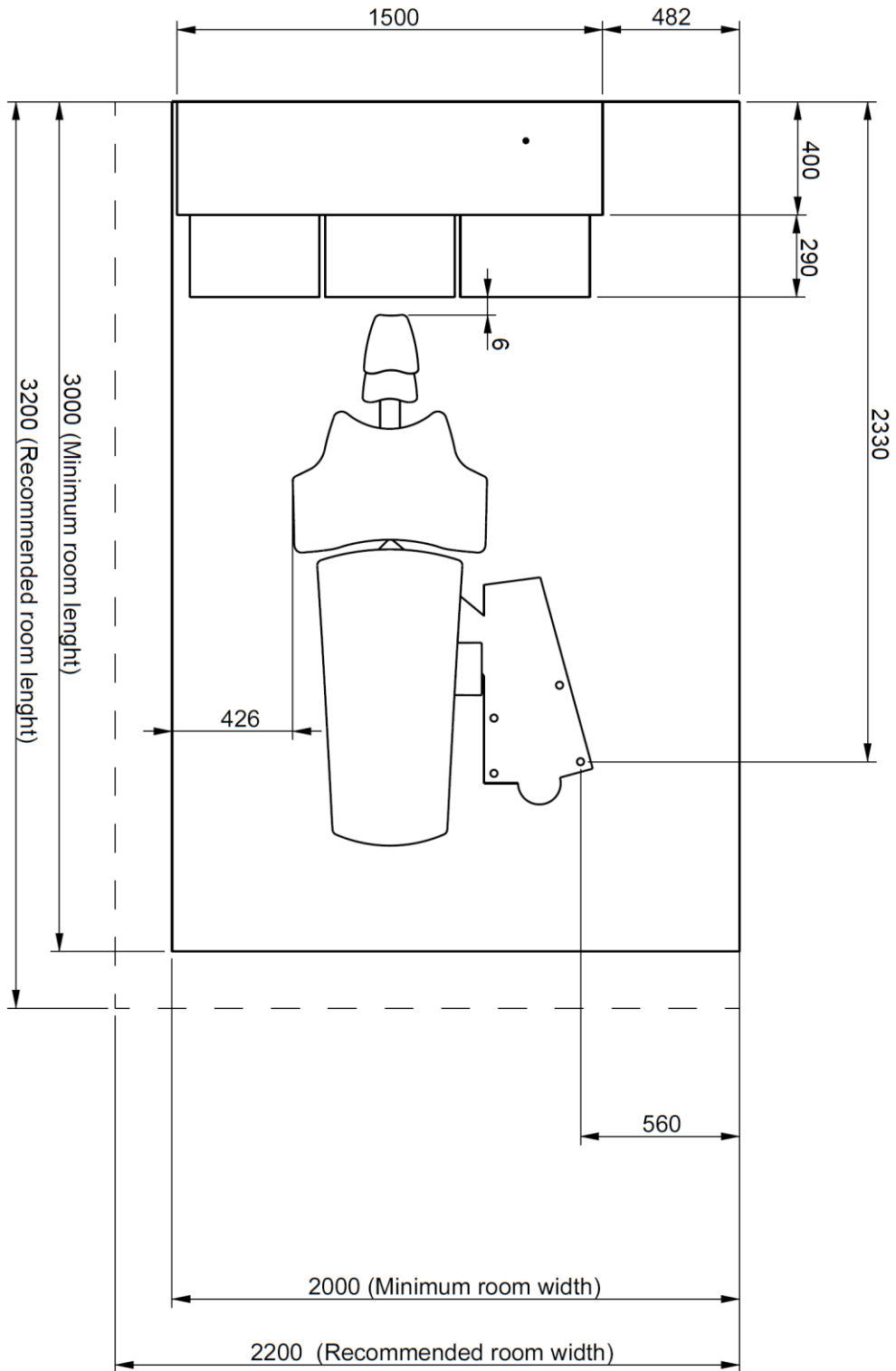

Figure 5 – Plan of installation XO WORKTOP and XO unit (all measures in mm)

5.2 INSTALLATION

A. Unpack XO WORKTOP.

XO WORKTOP has:

- 3 extendable delivery plates in Corian® fitted in 3 drawers
- 1 tabletop in Corian®
- 2 side panels



The parts are heavy!



B. When unpacking the side panels, notice the 4 screws (1 in the front and 3 in the rear) for fixing the side panels to the drawers are already fitted.



C. Place a rug on the floor. Place the tabletop on the rug with the underside facing up.

Place the drawers on the tabletop and fit the drawers using the 6 enclosed screws and washers. Use combination spanner No. 8.



Do not tighten the screws yet!



XO WORKTOP – Instructions for use and installation – Installation

- D. Pull out the drawers to get access to the fixation points in the tabletop.

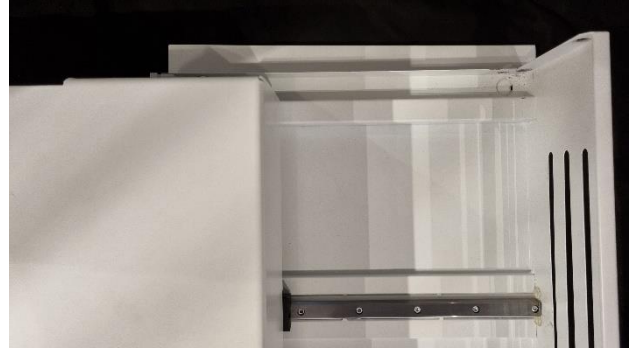

- E. Place the side panels.

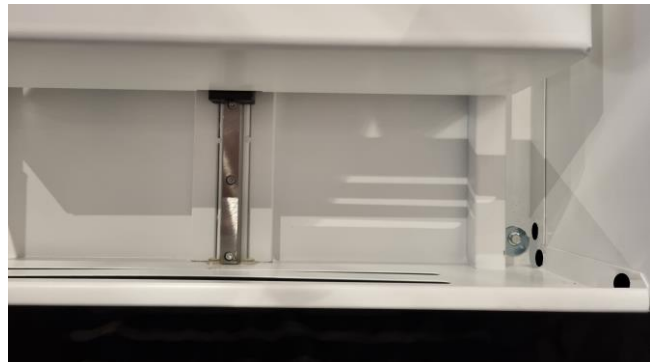

- F. Fix each side panel with 4 screws using combination spanner No.10.
Note the fasteners are already fitted in the side panel.

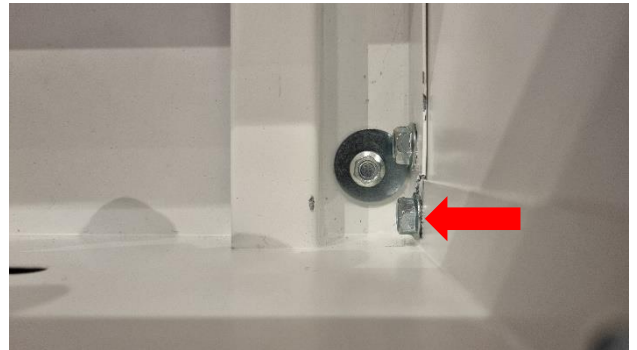

- G. Turn XO WORKTOP to normal position.

Align the tabletop to the side panels and fix the screws (see section C above).



All screws are must be fastened!



- H. Use the 4 threaded furniture pads situated underneath the side panel to level XO WORKTOP.



- I. Verify that the 3 drawers are well aligned.

To adjust pull out the the drawer to be aligned and get access to the adjustment screw on the side.





- J. Position XO WORKTOP in relation to the unit as shown in Figure 5.

6 SYMBOLS

List of symbols used in these instructions.

Table 3 – List of symbols

List of symbols used in these instructions and on the product labeling:

	<i>General caution</i>
	<i>Safety related prohibitive action</i>
	<i>Safety related mandatory action</i>

XO WORKTOP

Instructions for use and installation

Document ID YB-049

VER 1.0

2022-01-07

Subject to change



XO CARE A/S
Copenhagen
Denmark

Usserød Mølle
Håndværkersvinget 6
DK 2970 Hørsholm
+45 70 20 55 11
info@xo-care.com
xo-care.com